

ROOSTER TALES



SEP-OCT 2010

The Monthly Newsletter of the Pioneer Country Emmaus Community

www.pioneercountryemmaus.com

BOARD ELECTION BALLOTS

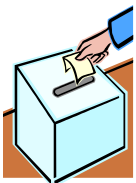

Inside this edition of the newsletter are the ballots for this year's Pioneer Country Emmaus Elections. We are electing five members to serve for three year terms. Terms will begin in December 2010. Instructions are on the ballots and to count, your ballot must be postmarked on or before **October 31, 2010**. Don't delay ... mail in your completed ballot today!

**MARK YOUR CALEDNDARS FOR
THESE UPCOMING GATHERINGS / HOOTS**

OCTOBER 16th

EMMAUS GATHERING & CHRYSALIS HOOT

*** Church of the Good Shepherd UMC * Yukon, OK ***

5:30 PM Emmaus Community Snacks / Chrysalis Community Cookout
7:00 PM Praise and Worship

Community is asked to bring desserts and drinks to share BEFORE the ser-

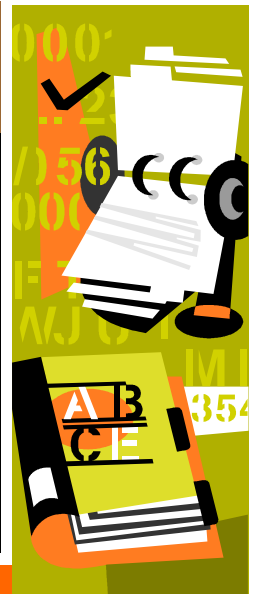

NOVEMBER 20th * Douglas Blvd UMC * Midwest City, OK

5:30 - ANNUAL CHILI SUPPER!!!

7:00 PRAISE & WORSHIP

Community is asked to bring desserts and drinks

Check out our expanded / color version online:
www.pioneercountryemmaus.com

roostertales@gmail.com

gmail.com

BALLOT FOR 2010 BOARD MEMBERS - PIONEER COUNTRY EMMAUS

Each ballot must be signed by the voter and the voter's name legibly printed beneath the signature. There are two columns for voting. If two people are using this ballot for voting, then both must sign the ballot at the bottom. Each person votes for five (5) candidates. If an error is made, cross out the wrong mark and initial beside it. If eight or more votes are made by a voter, only the first five will be counted. A vote will be indicated by marking an "X" in the box by the candidate's name. Names may be written in on the ballot.

PLEASE RETURN BALLOTS POSTMARKED NO LATER THAN OCTOBER 31, 2010, TO MAKE YOUR VOTE COUNT!

#1 #2 **Debbie Rowland: Walk #78**
Community: Pioneer Country Emmaus

Name of Reunion Group: S. L. U. M.

Church: St. Andrews United Methodist church

Church Involvement and Leadership: Children's Sunday School teacher, Worship Committee, Education Committee PPSR, Chair, Bell Choir, missions, read scripture in worship service, help lead worship (songs) VBS, Bling Bible Study, Eagle Sunday school Class.

"I would be honored to serve on the board to continue the outreach that Emmaus has on peoples' lives. My walk experience was the void I was missing in my life and the light bulb finally came on even after being in church my whole life. I have worked several walks as a TA and show up on Saturday mornings to help where needed. I love Candlelight and attend even if I don't know any pilgrim because someone did it for me. I want to share that same Agape love to others."



#1 #2 **Christine Jackson: Walk #82**
Community: Pioneer Country Emmaus

Name of Reunion Group: S. L. U. M.

Church: South Lee United Methodist Church

Church Involvement and Leadership: I am the children's Sunday school teacher, involved in our very, very small youth group, trying to build it back up. I'm on several of our church committees. I also help with the Lay reading during Sunday worship. I am the administrative assistant at South Lee.

"I would like to give back to the Emmaus community; my walk has changed my life. I am now able to stand up and be a leader I never was or had the confidence in being. Emmaus has helped me to step out of my comfort zone and speak of my experiences and my walk with Christ, and to help bring the news to my friends that are not active in a church. I really enjoy cleaning toilets and whatever else is needed at Emmaus. I am a hard worker. I would like to repay the community for the doors that my experience has opened for me. Give Back!!!"

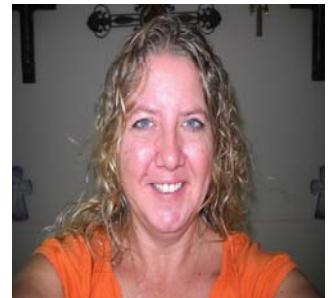

#1 #2 **Jeff Keyser: Walk #117**
Community: Pioneer Country Emmaus

Name of Reunion Group: Church of Servant Reunion Group

Church: Church of the Servant

Church Involvement and Leadership: I am an employee of Church of the Servant, as a controller. I was a Co-Facilitator of the Grief Support group and am currently in training as a Care Chaplain Greeter. I am also currently involved with the homeless in downtown Oklahoma City area.



"I feel that this calling from God to serve on the Pioneer Country Board of Directors. Since joining the Walk to Emmaus in February 2010, I've participated in several activities in the last two walks, such as kitchen, serving meals, set up, and sponsorship."

#1 #2

David Smith: Walk #113
Community: Pioneer Country Emmaus



Name of Reunion Group: Sensational Saturday Servants

Church: First Christian Church of Edmond

Church Involvement and Leadership: I have been an active deacon in my church for several years, and was an active Junior Deacon in my youth. For the past 8 years, I have served as the Moderator of Deacons, and have also served on the church board and executive committee during that time, as well as other committees related to my position.

"I have been told by several people in my Emmaus family that I should run for the Emmaus Board of Directors. I have sponsored my mother and father and have taken part in all community gatherings since taking my walk. I truly believe that I would be an asset to the Pioneer Country Community as a member of the Board of Directors."

#1 #2

Dale Stanley: Walk #117
Community: Pioneer Country Emmaus



Name of Reunion Group: Resurrection Roosters

Church: New Hope United Methodist Church

Church Involvement and Leadership: I am an active member and Vice President of the Men of Hope men's group, AOK (Acts of Kindness) committee, leader of my Sunday school class, and help with various other projects at church.

"As an active member of Pioneer country, I have helped in several areas of the walks and gatherings. I would like to be a part of the board to help grow the Emmaus community in this part of Oklahoma. I will bring my excitement and servant hood to the board to be used where it is needed most. I will then take it back to the community and share it with potential pilgrims and current members to help Pioneer Country Emmaus grow. It will also help build strong leaders in our church communities."

Write in nominees: Please number in order to be counted.

PLEASE!!! Return your ballot postmarked no later than October 31, 2010, to make your vote count!

Address:

**Pioneer Country Emmaus
Board Elections
PO Box 272394
Oklahoma City, OK 73137-2394**

Please sign your name and print on line below; include your walk number and Emmaus Community Name.

_____ (Signature Voter #1) Walk # _____

_____ (Please print name and community)

_____ (Signature Voter #2) Walk # _____

_____ (Please print name and community)

PIONEER COUNTRY EMMAUS 2010 BOARD OF DIRECTORS

roostertales@gmail.com

Kerry Cox,
Community Lay Director

h: 405/755-2573

Susan Good,
Kitchen

c: 405/274-4867

Don Ellis,
Assistant Community Lay Director

h: 405/748-6771

Dorothy Holman, h: 405/567-7842
Facilities

Ross Flowers,
Past Community Lay Director

h: 405/656-2605

Chelsea Hunt, h: 405/354-2657
Fourth Day

Judie Ellis,
Secretary

h: 405/748-6771

Laura Lane, h: 405/755-5759
Registrar lauraslane1@cox.net

Mark Bye,
Treasurer

h: 405/745-4244

Gordon Loveless, h: 405/703-1299
Gatherings

Claudia Lovelace,
Spiritual Director

Hannah Parker, hparker2@uco.edu
Chrysalis Representative

Valerie Steele,
Spiritual Director

w: 405/751-0755

Bill Parks, h: 405/330-5453
Personal Agape

Rick Akers,
Facilities

h: 405/330-6543

Diann Rudd, h: 405/547-5207
Gen. Agape/Prayer Room

Tom Cannon,
Web Servant

Zona Scholl, c: 405/922-6817
Music and Entertainment

Ken Edmondson,
Kitchen

h: 405/377-5353

Mike Sullivan, c: 405/863-5529
Newsletter roostertails@gmail.com

Questions / Comments /
Removal from Mailing List?

roostertales
@gmail.com

ROOSTER TALES newsletter is published by the Pioneer Country Emmaus Board of Directors for the local Emmaus Community with editions every month except December. The Editor, Mike Sullivan, can be reached by email at roostertales@gmail.com or phone at 405/863-5529. The expanded, electronic version is available on the web @ www.pioneercountryemmaus.com.

For questions or comments regarding the website:
webservant@pioneercountryemmaus.com

www.pioneercountryemmaus.com